

Copyright Reserved

The Contractor shall verify and be responsible for all dimensions. DO NOT scale the drawing - any errors or omissions shall be reported to Stantec without delay. The Copyrights to all designs and drawings are the property of Stantec. Reproduction or use for any purpose other than that authorized by Stantec is forbidden.

Legend

- LD LIMITS OF DISTURBANCE
- SF SINGLE ROW SILT FENCE
- DSF DOUBLE ROW SILT FENCE
- TREE PROTECTION
- CONCRETE PAVEMENT
- GRAVEL SURFACE
- LIGHT DUTY ASPHALT PAVEMENT

**SITE DATA**  
ADDRESS: 137 SWAN DRIVE  
TMS# 151-11-00-078  
ZONING: R-2 DC  
BUFFER PROVIDED: 50' TYPE B  
TOTAL ACREAGE: 6.08 ACRES

**PARKING PROVIDED**  
STANDARD PARKING SPACES: 22 SPACES  
TRAILER PARKING SPACES: 5 SPACES

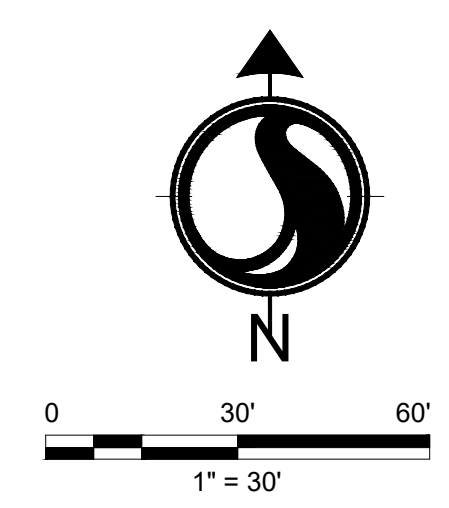

Notes

Revision	By	Appd.	YY.MM.DD
3. PRICING SET	A.J.L.	J.L.	23.02.02
2. DORCHESTER COUNTY TRC COMMENTS	A.J.L.	J.L.	23.02.01
1. DORCHESTER COUNTY TRC COMMENTS	A.J.L.	J.L.	22.10.18

Revision	By	Appd.	YY.MM.DD
APPROVED FOR CONSTRUCTION	A.J.L.	J.L.	23.09.11
PERMIT SET	A.J.L.	J.L.	22.08.25

File Name:	A.J.L.	J.L.	A.J.L.	2022.08.25
tb.dwg	Dwn.	Chkd.	Dgn.	YY.MM.DD

09/11/2023

Client/Project  
DORCHESTER COUNTY  
PARKS AND RECREATION  
SWAN DRIVE RIVER ACCESS  
DORCHESTER COUNTY, SOUTH CAROLINA

Title  
SITE PLAN

Project No.	Scale	
178421059		
Drawing No.	Sheet	Revision

C4.0

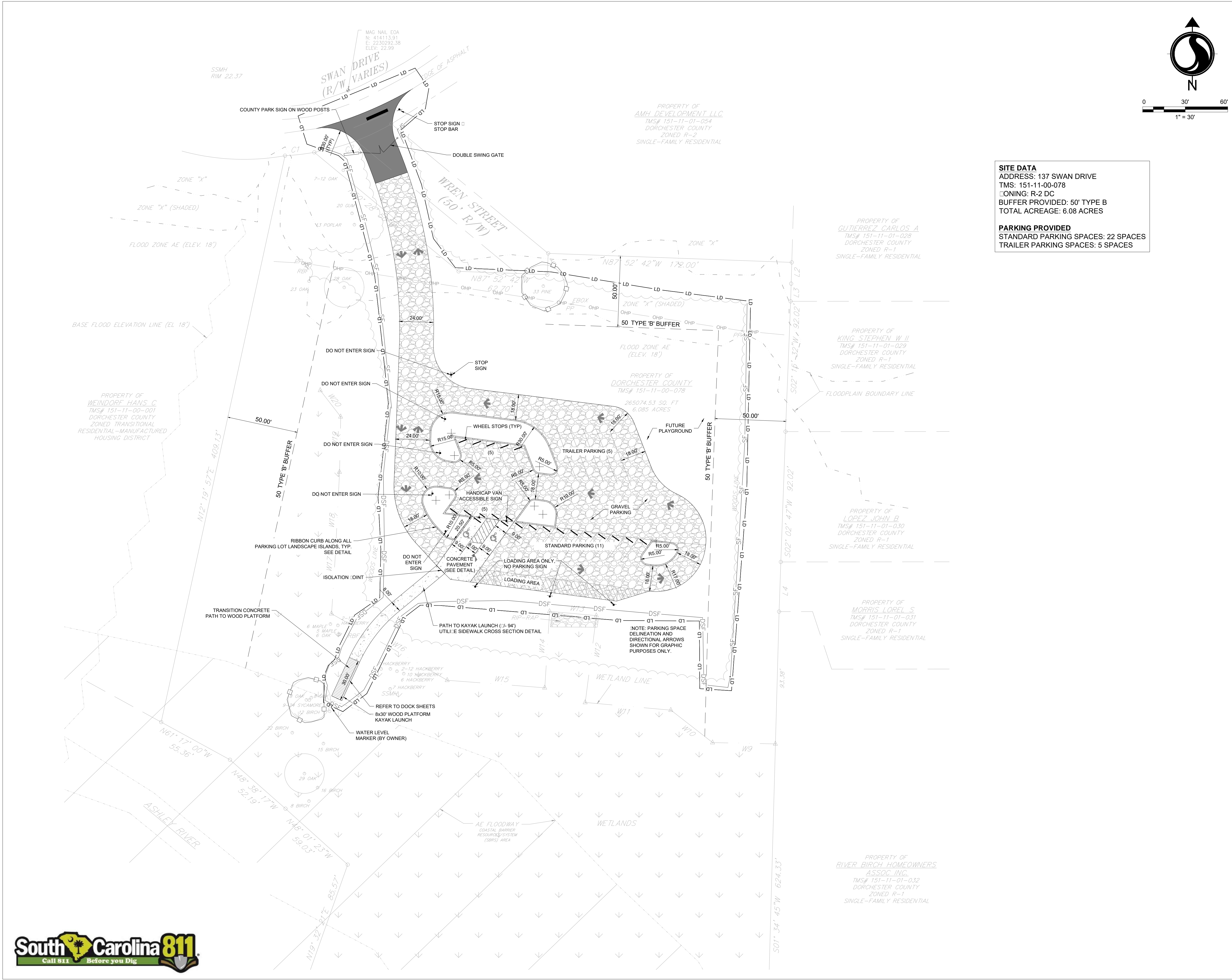

Y:\178421059\178421059.dwg\development\drawing\sheet\1059\_cp.dwg  
 2023/12/07 4:05 PM by: Cadrig, Cadrig