

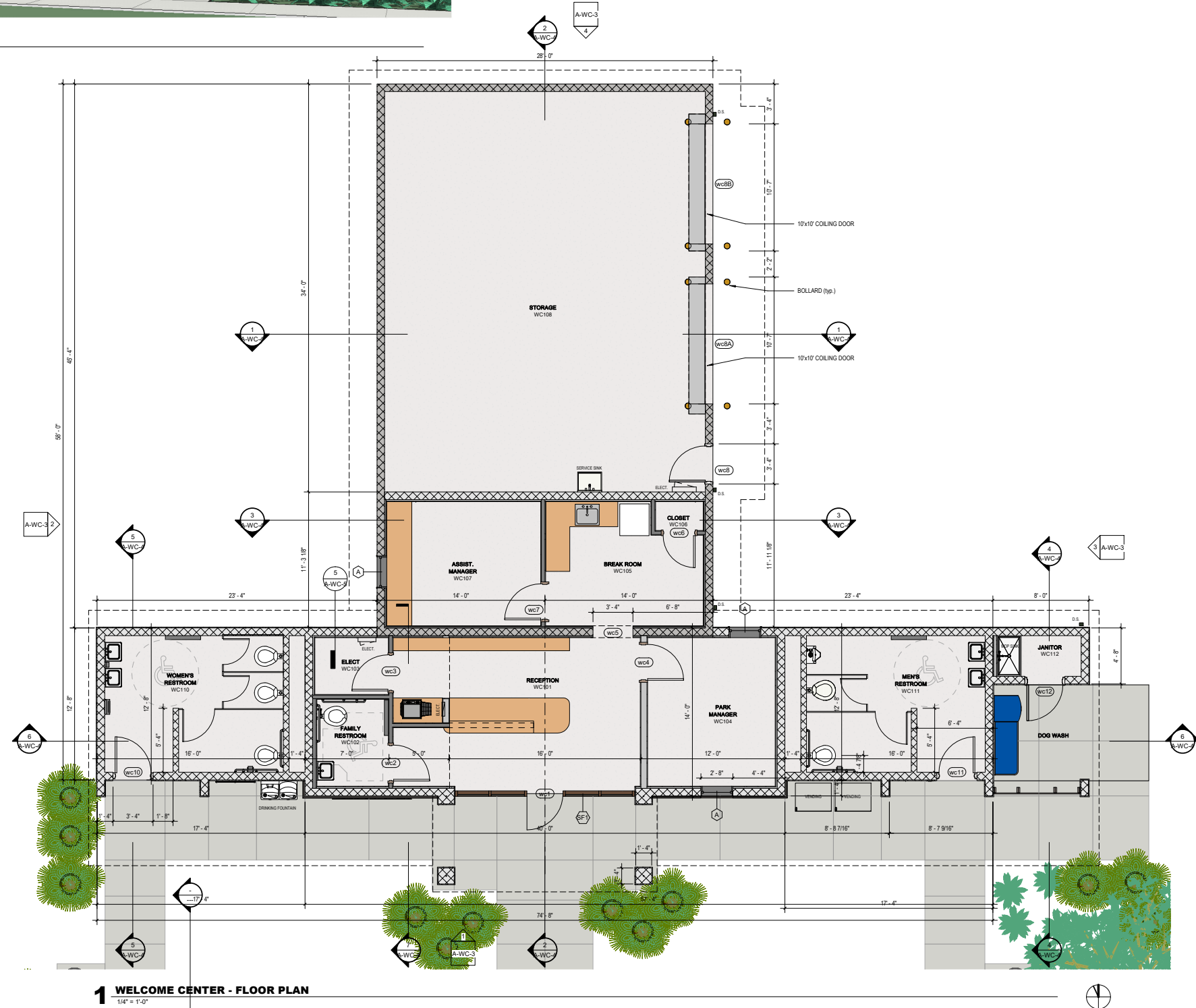

**2** 3D VIEW of WELCOME CENTER



**1** WELCOME CENTER - FLOOR PLAN  
1/4" = 1'-0"

Dorchester County

PINE TRACE  
NATURAL AREA  
SUMMERVILLE, SC  
DORCHESTER COUNTY

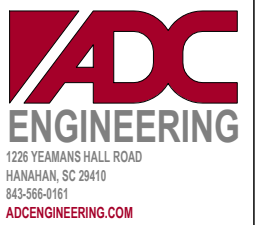

**Clancy+Wells**

412 Live Oak Drive, Mount Pleasant, SC 29464  
PH 843-501-2290 www.clancy-wells.com

DATE:	DEC. 22, 2022
ADC PROJECT #:	20247
DESIGNED:	C+W
CHECKED:	MC
DRAWN:	SW
REVISION:	

WELCOME  
CENTER - FLOOR  
PLAN

**A-WC-1**

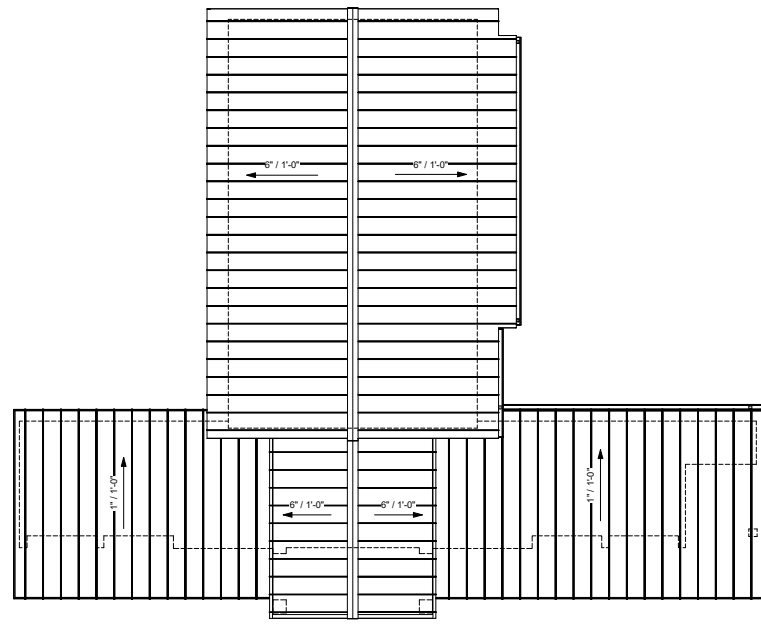

**2 WELCOME CENTER - ROOF PLAN**  
1/8" = 1'-0"

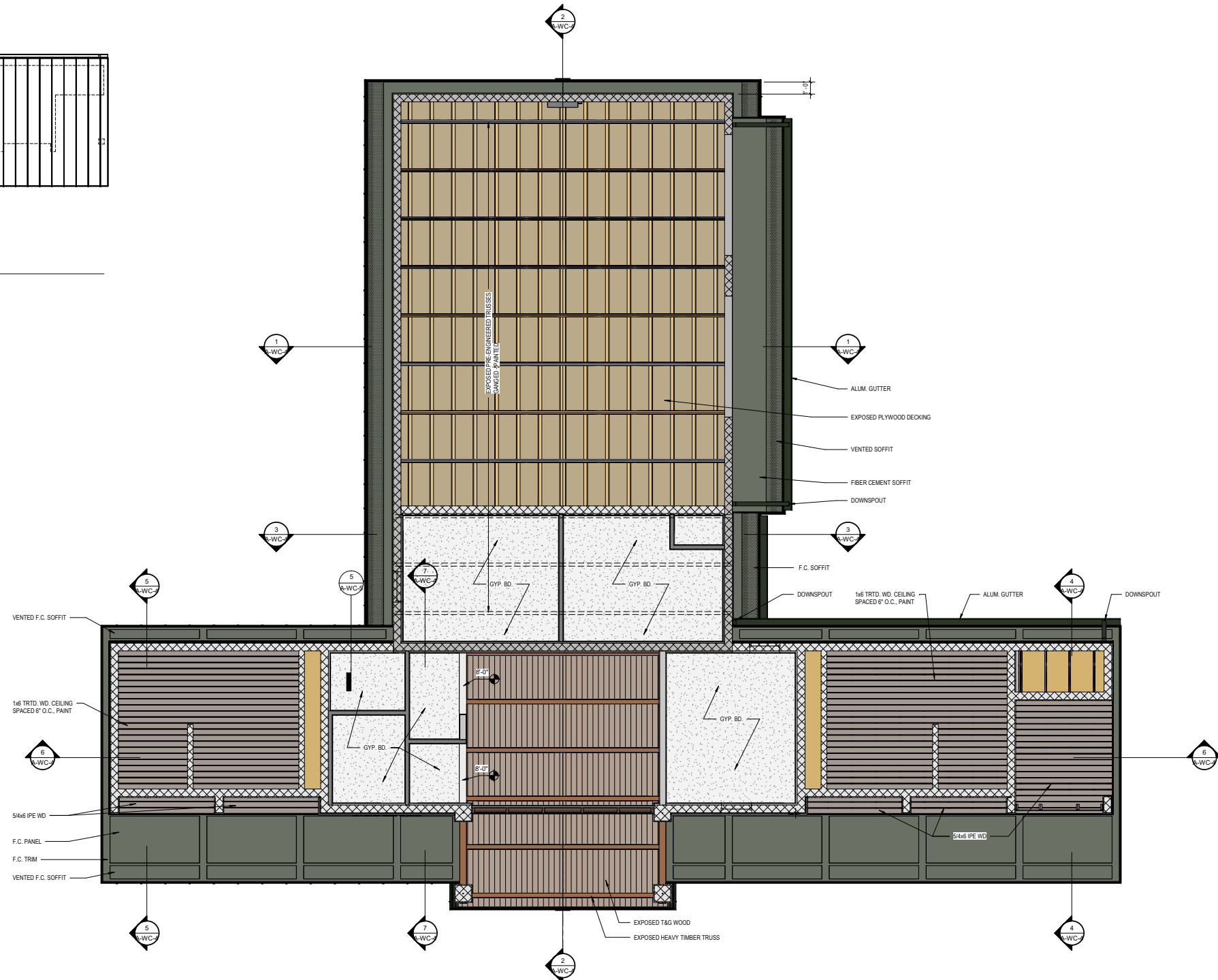

**1 WELCOME CENTER - RCP**  
1/4" = 1'-0"

Dorchester County

**PINE TRACE  
NATURAL AREA**  
SUMMERVILLE, SC  
DORCHESTER COUNTY

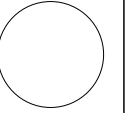
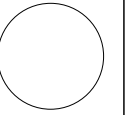

**ADC  
ENGINEERING**  
1226 YEAMANS HALL ROAD  
HANAHAN, SC 29410  
843-565-0161  
ADCENGINEERING.COM

**Clancy+Wells**

412 Live Oak Drive, Mount Pleasant, SC 29464  
PH 843-501-2290 www.clancy-wells.com

DATE:	DEC. 22, 2022
ADC PROJECT #:	20247
DESIGNED:	Designer
CHECKED:	Checker
DRAWN:	Author
REVISION:	

WELCOME  
CENTER - RCP &  
ROOF PLAN

**A-WC-2**

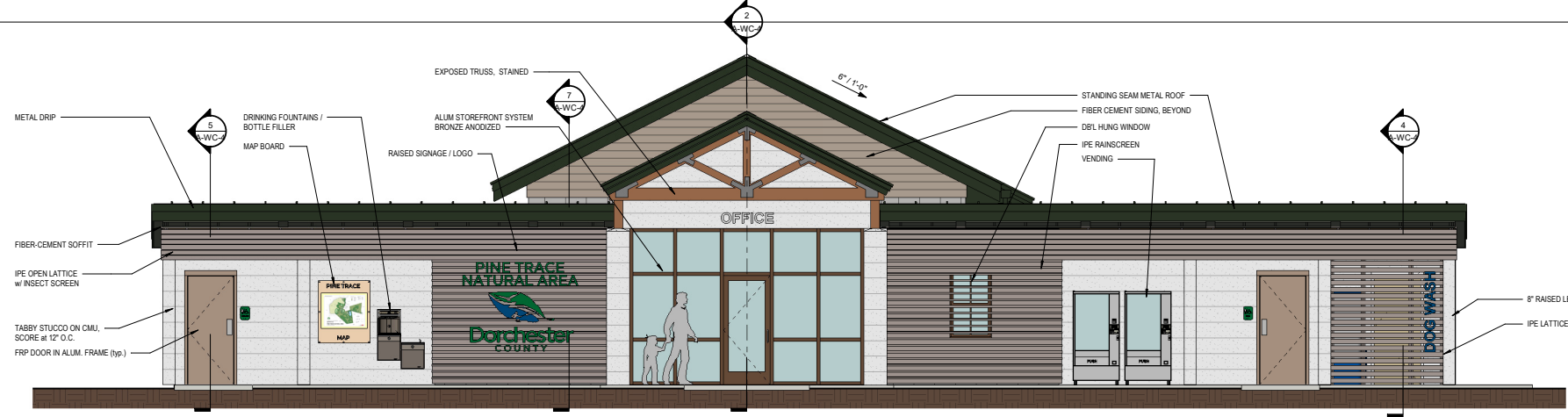

**1 WELCOME CENTER - SOUTH ELEVATION**  
1/4" = 1'-0"

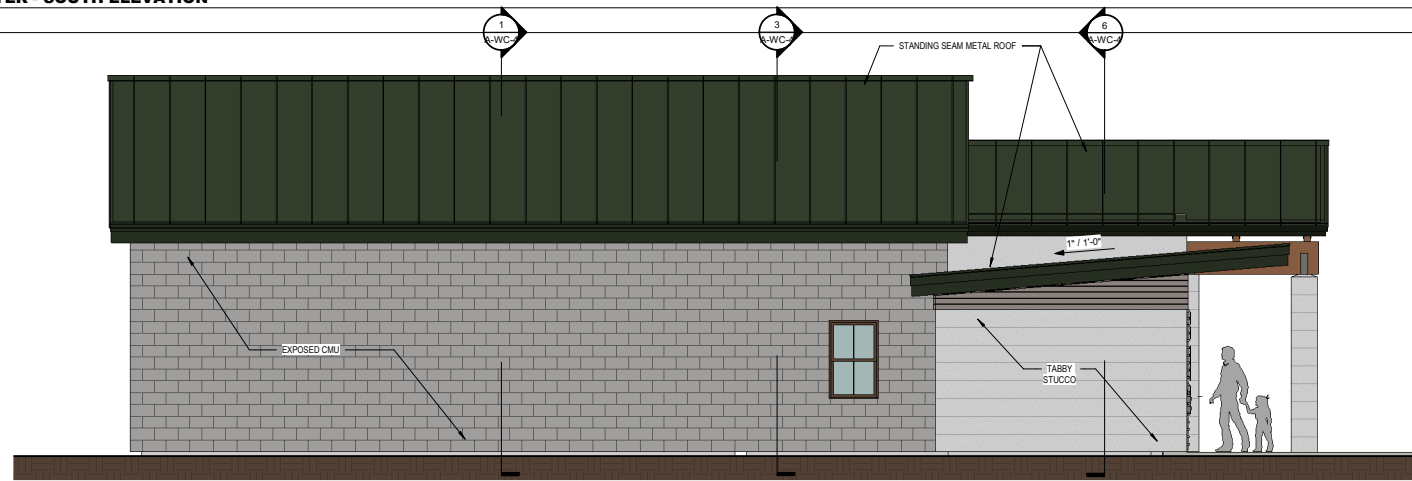

**2 WELCOME CENTER - WEST ELEVATION**  
1/4" = 1'-0"



**3 WELCOME CENTER - EAST ELEVATION**  
1/4" = 1'-0"

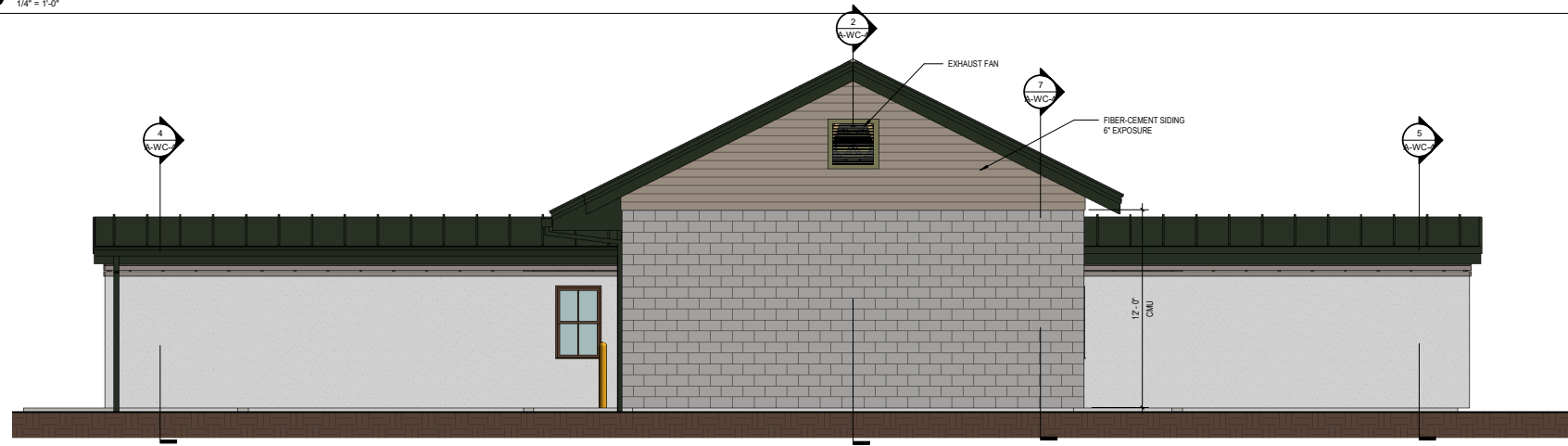

**4 WELCOME CENTER - NORTH ELEVATION**  
1/4" = 1'-0"

Dorchester County  
**PINE TRACE  
NATURAL AREA**  
SUMMERVILLE, SC  
DORCHESTER COUNTY

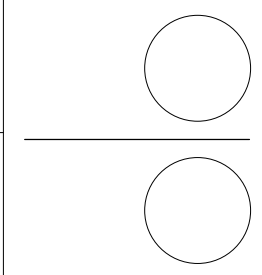

**ADC**  
ENGINEERING  
1226 YEAMANS HALL ROAD  
HANAHAN, SC 29410  
843-565-0161  
ADCENGINEERING.COM

**Clancy+Wells**  
412 Live Oak Drive, Mount Pleasant, SC 29464  
PH 843-501-2290 www.clancy-wells.com

DATE:	DEC. 22, 2022
ADC PROJECT #:	20247
DESIGNED:	C+W
CHECKED:	MC
DRAWN:	SW
REVISION:	

WELCOME  
CENTER -  
BUILDING  
ELEVATIONS

**A-WC-3**

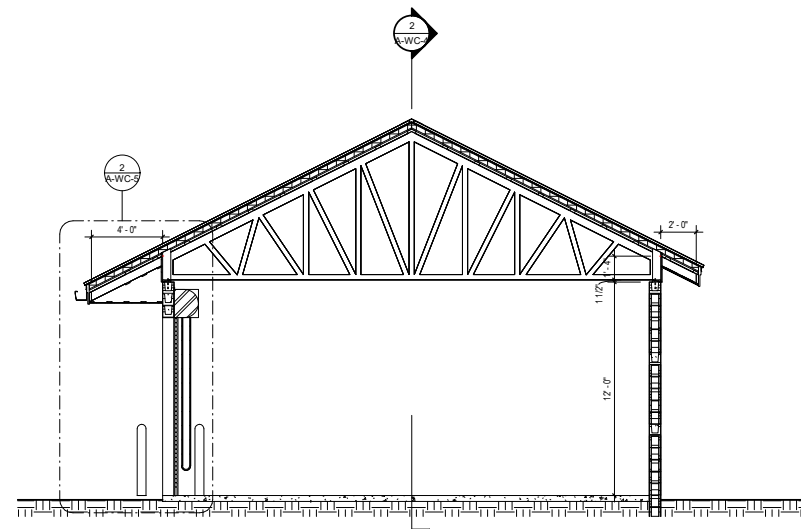

**1 WELCOME CENTER SECTION - A**  
1/4" = 1'-0"

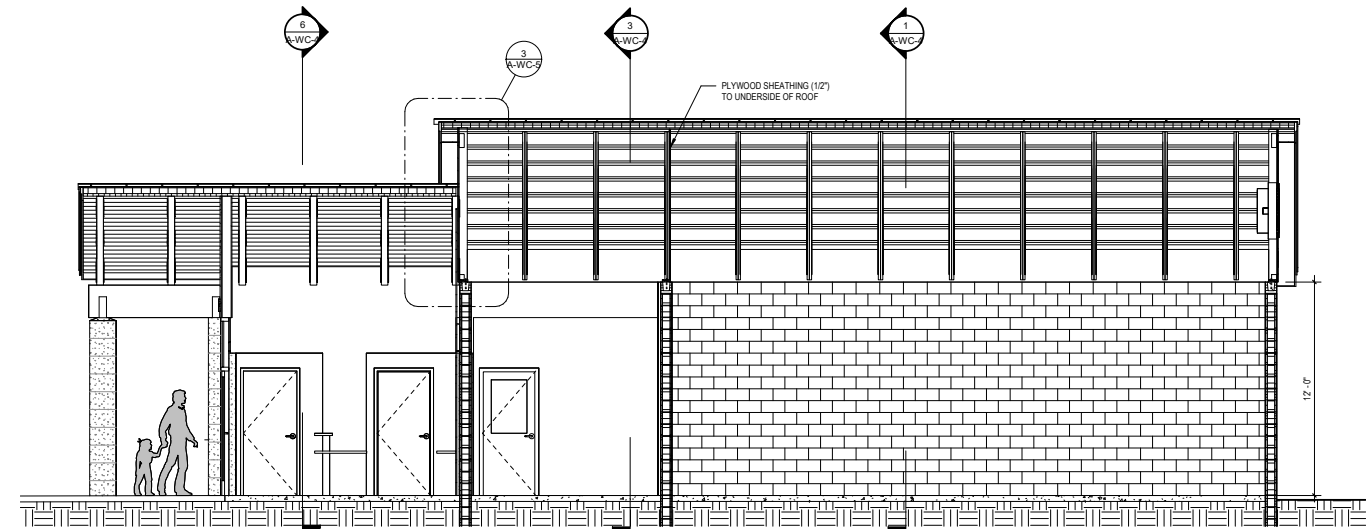

**2 WELCOME CENTER SECTION - LONG.**  
1/4" = 1'-0"

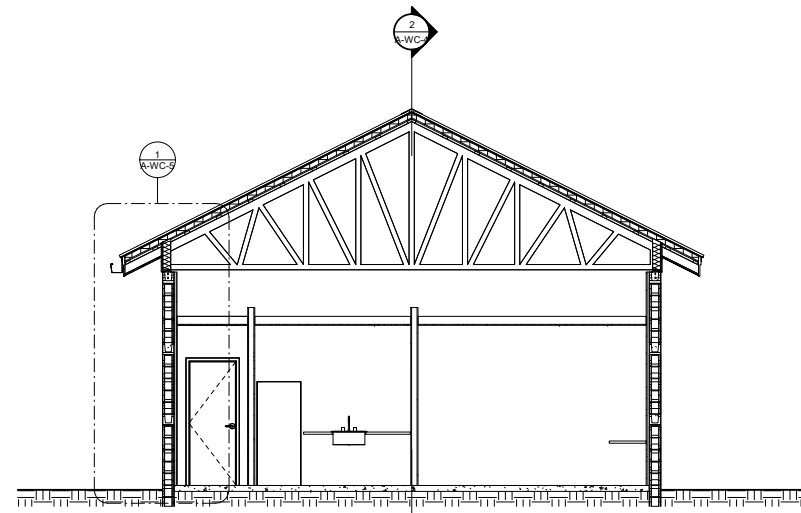

**3 WELCOME CENTER SECTION - A1**  
1/4" = 1'-0"

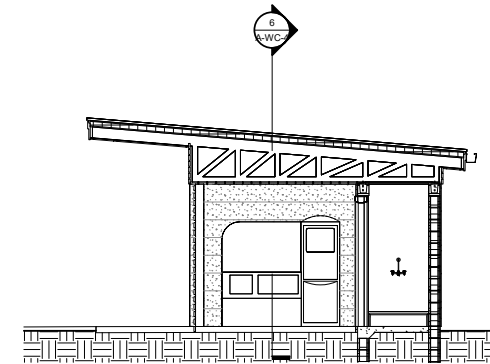

**4 WELCOME CENTER SECTION at RESTROOM**  
1/4" = 1'-0"

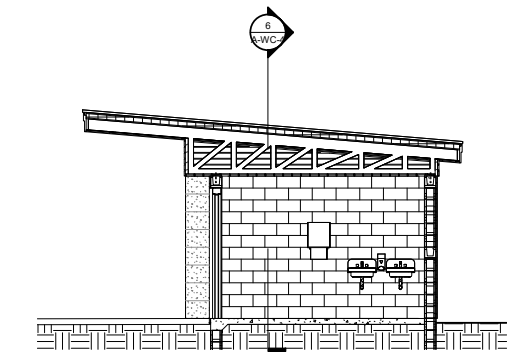

**5 WELCOME CENTER SECTION at RESTROOM1**  
1/4" = 1'-0"

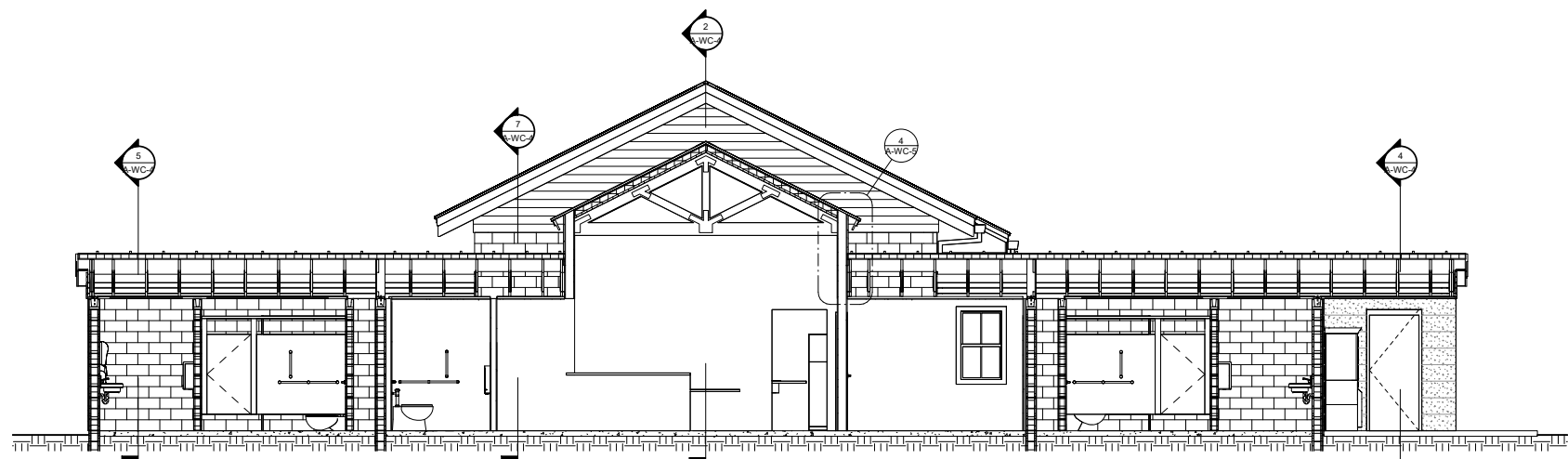

**6 WELCOME CENTER SECTION - LONG. 2**  
1/4" = 1'-0"

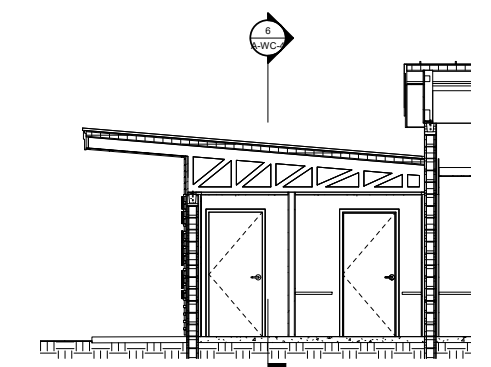

**7 WELCOME CENTER SECTION at STORAGE WALL**  
1/4" = 1'-0"

Dorchester County

PINE TRACE  
NATURAL AREA  
SUMMERVILLE, SC  
DORCHESTER COUNTY

**ADC**  
ENGINEERING  
1226 YEAMANS HALL ROAD  
HANAHAN, SC 29410  
843-565-0161  
ADCENGINEERING.COM

**Clancy+Wells**  
412 Live Oak Drive, Mount Pleasant, SC 29464  
PH 843-501-2290 www.clancy-wells.com

DATE:	DEC. 22, 2022
ADC PROJECT #:	20247
DESIGNED:	
CHECKED:	
DRAWN:	
REVISION:	

BUILDING  
SECTIONS

**A-WC-4**



**11 3D VIEW OF GUARD HOUSE**

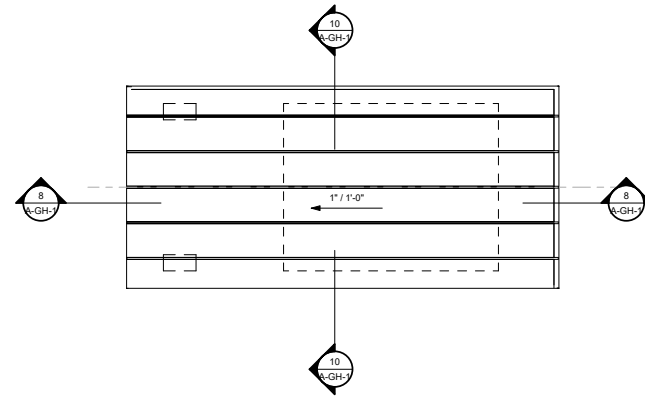

**2 GUARDHOUSE - ROOF PLAN**  
1/4" = 1'-0"

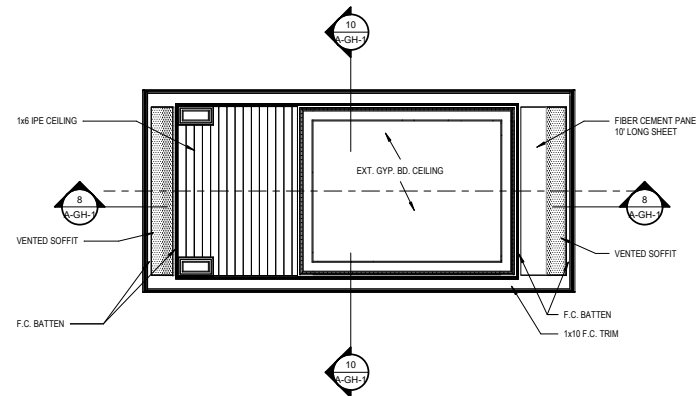

**3 GUARDHOUSE BLDG - RCP**  
1/4" = 1'-0"

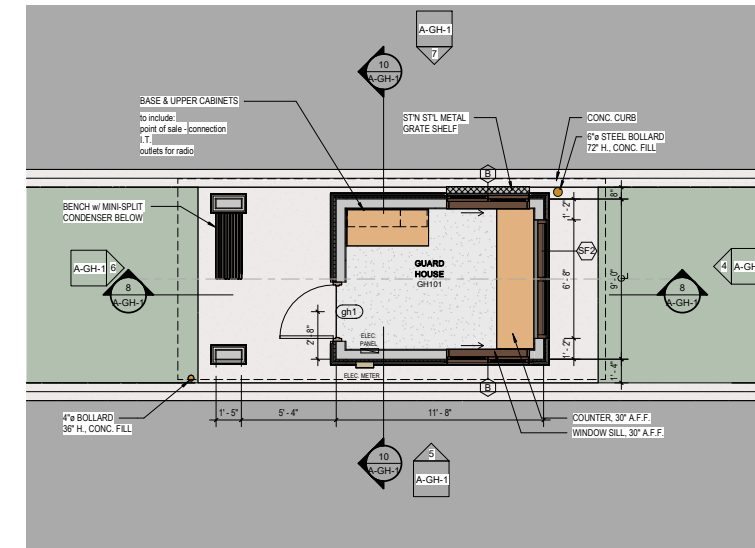

**1 GUARDHOUSE - FLOOR PLAN**  
1/4" = 1'-0"

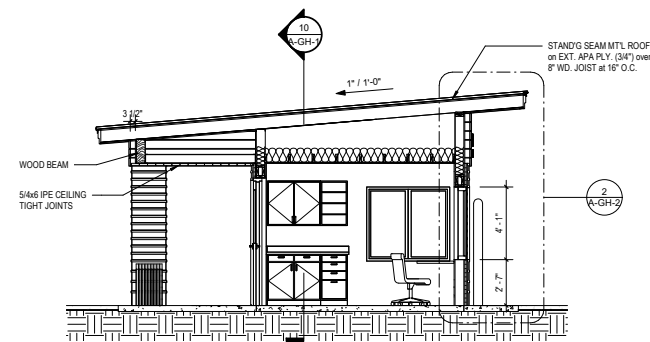

**8 GUARD HOUSE SECTION - LONG.**  
1/4" = 1'-0"

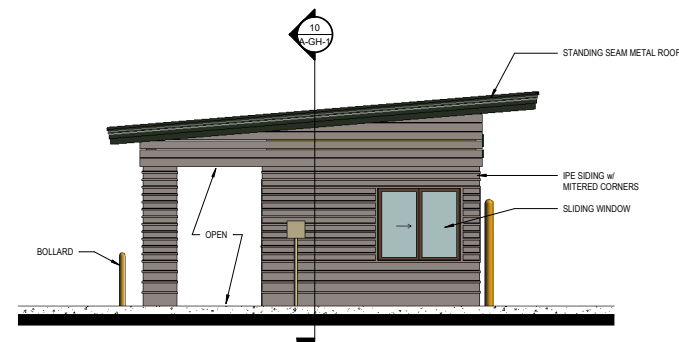

**5 GUARDHOUSE - LEFT SIDE ELEVATION**  
1/4" = 1'-0"

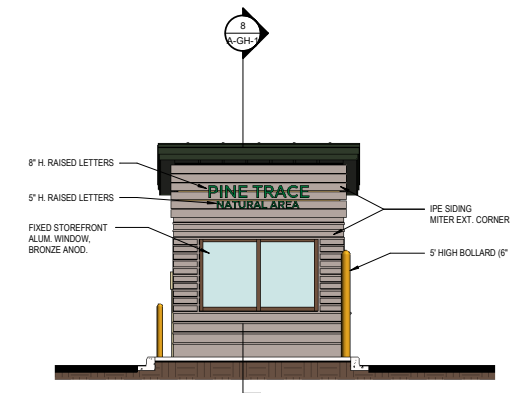

**4 GUARDHOUSE - FRONT ELEVATION**  
1/4" = 1'-0"

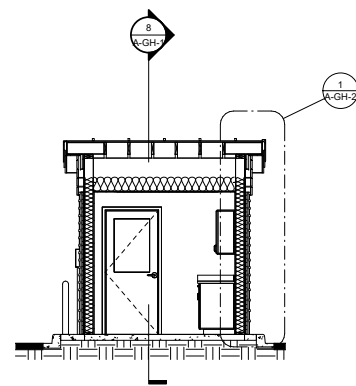

**10 GUARD HOUSE SECTION - TRANSVERSE**  
1/4" = 1'-0"

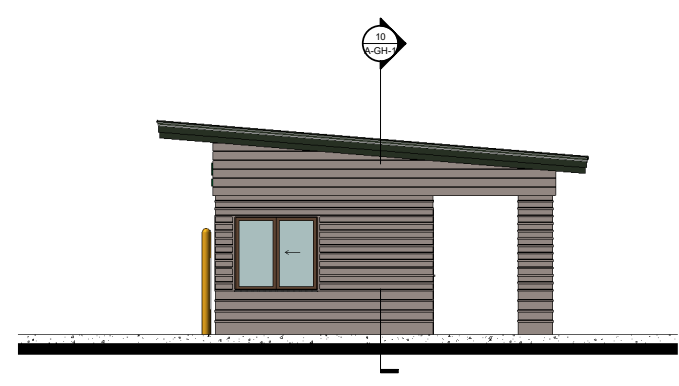

**7 GUARDHOUSE - RIGHT SIDE ELEVATION**  
1/4" = 1'-0"

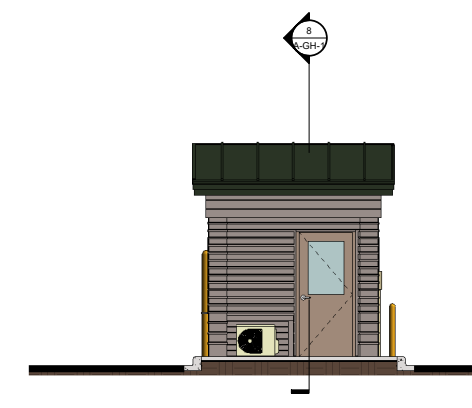

**6 GUARDHOUSE - REAR ELEVATION**  
1/4" = 1'-0"

Dorchester County  
**PINE TRACE NATURAL AREA**  
SUMMERVILLE, SC  
DORCHESTER COUNTY

**ADC ENGINEERING**  
1226 YEAMANS HALL ROAD  
HANAHAN, SC 29410  
843-565-0161  
ADCENGINEERING.COM

**Clancy+Wells**  
412 Live Oak Drive, Mount Pleasant, SC 29464  
PH 843-501-2290 www.clancy-wells.com

DATE: DEC. 22, 2022  
ADC PROJECT #: 20247  
DESIGNED: Designer  
CHECKED: Checker  
DRAWN: Author  
REVISION:

GUARDHOUSE -  
PLANS,  
ELEVATIONS &  
SECTIONS

**A-GH-1**



**4 3D VIEW OF KAYAK PAVILION**

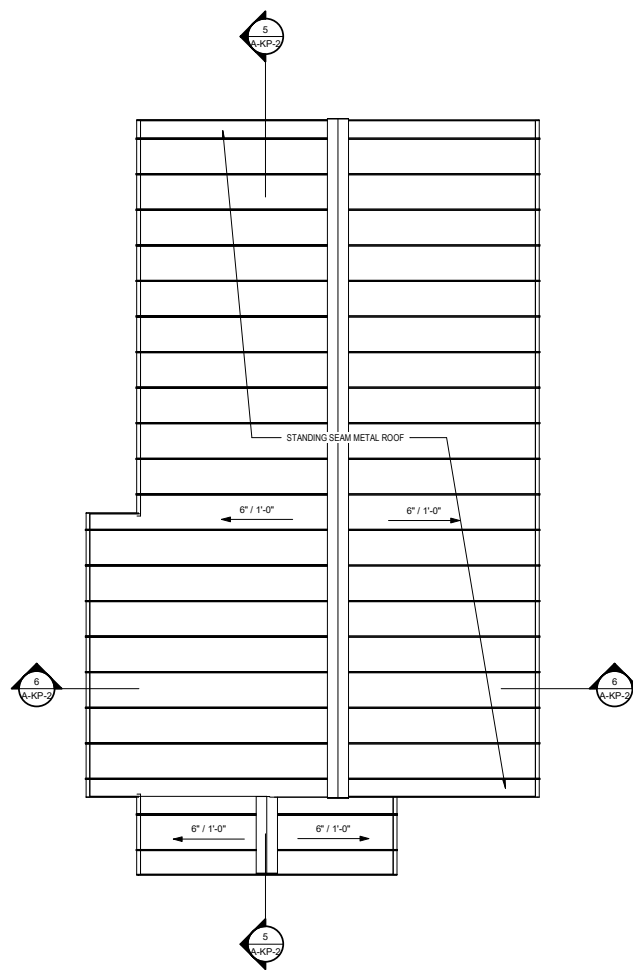

**3 KAYAK PAVILION - ROOF PLAN**  
1/4" = 1'-0"

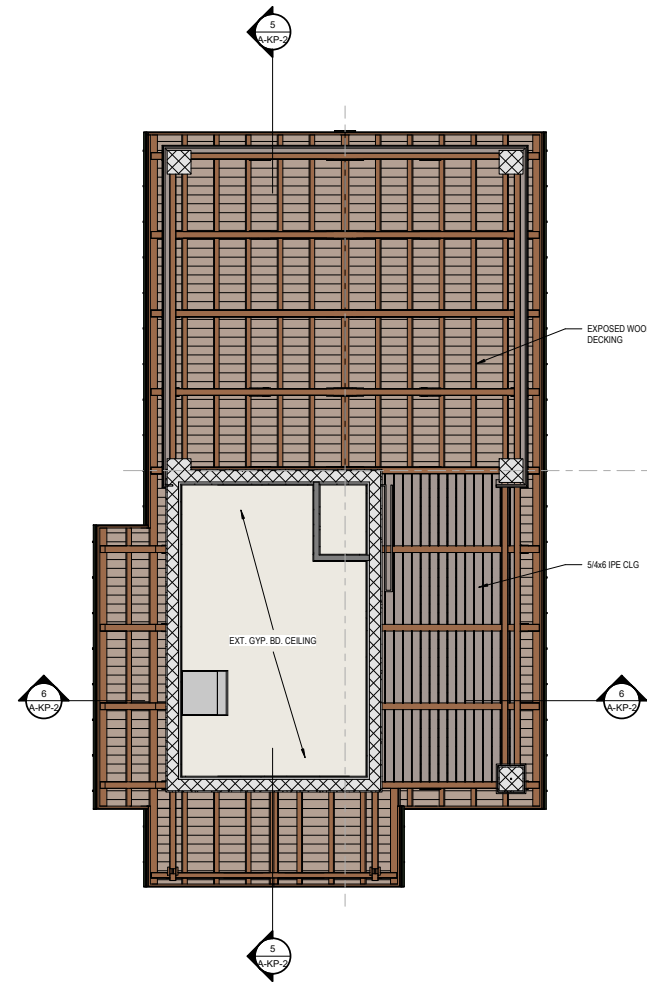

**2 KAYAK PAVILION - RCP**  
1/4" = 1'-0"

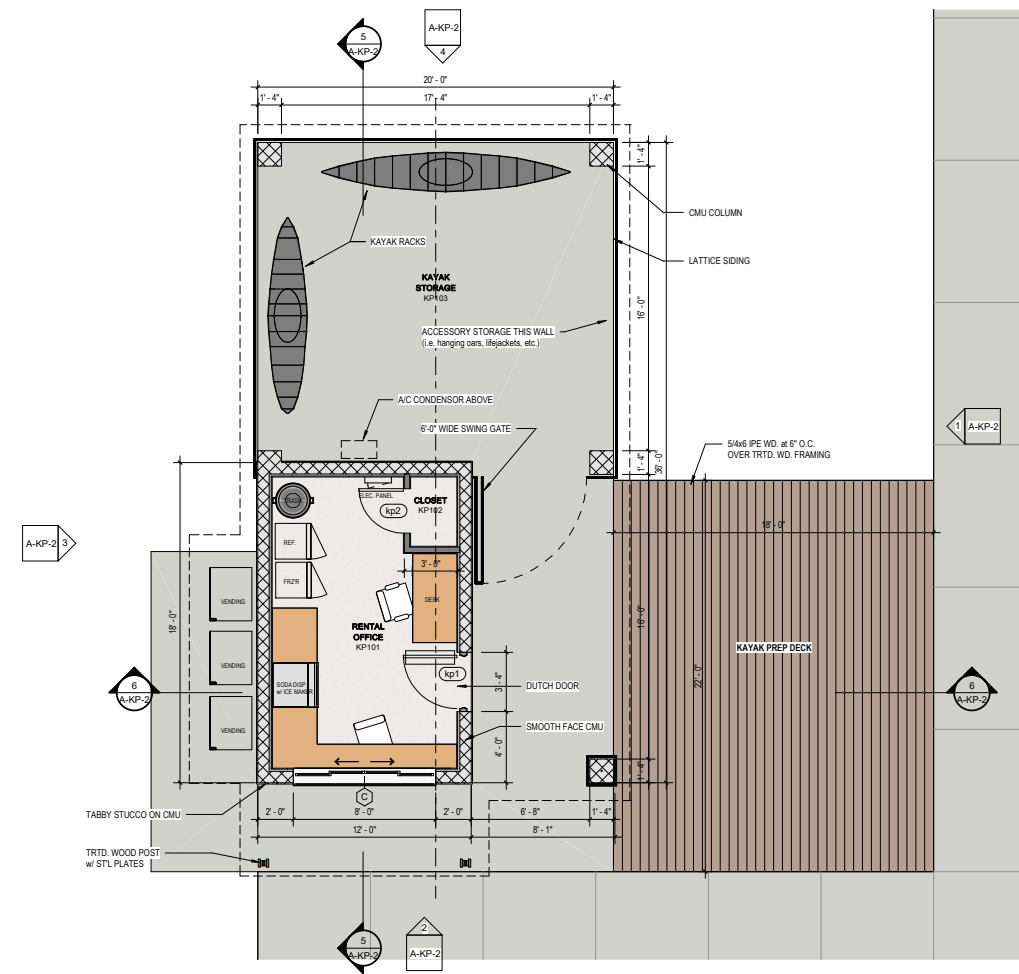

**1 KAYAK PAVILION - FLOOR PLAN**  
1/4" = 1'-0"

Dorchester County

**PINE TRACE  
NATURAL AREA**  
SUMMERVILLE, SC  
DORCHESTER COUNTY



1226 YEAMANS HALL ROAD  
HANAHAN, SC 29410  
843-565-0161  
ADCENGINEERING.COM

**Clancy+Wells**

412 Live Oak Drive, Mount Pleasant, SC 29464  
PH 843-501-2290 www.clancy-wells.com

DATE: DEC. 22, 2022  
ADC PROJECT #: 20247  
DESIGNED: SW  
CHECKED: MC  
DRAWN:  
REVISION:

**KAYAK PAVILION -  
PLANS**

**A-KP-1**

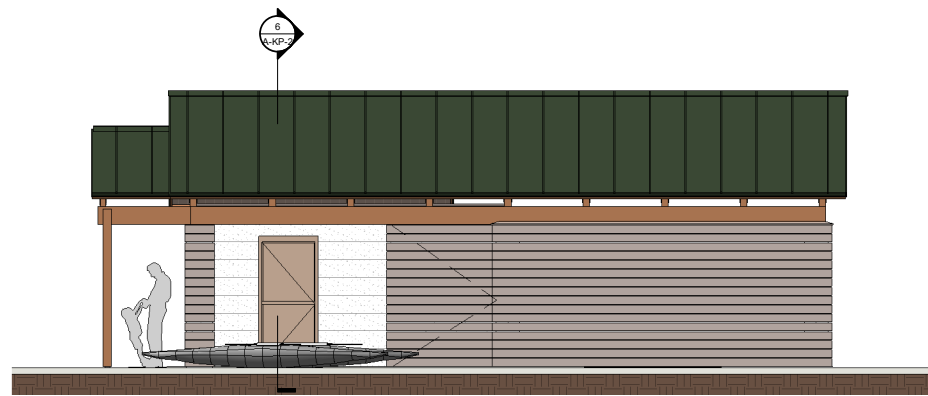

**1 KAYAK PAVILION - EAST ELEVATION**  
1/4" = 1'-0"

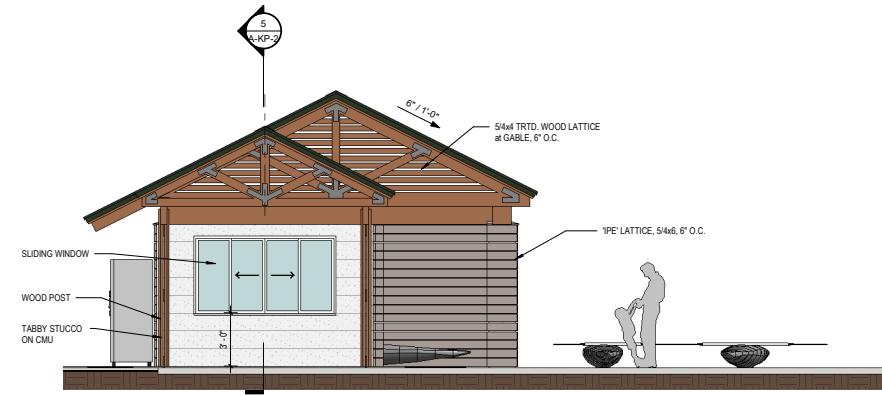

**2 KAYAK PAVILION - SOUTH ELEVATION**  
1/4" = 1'-0"



**3 KAYAK PAVILION - WEST ELEVATION**  
1/4" = 1'-0"

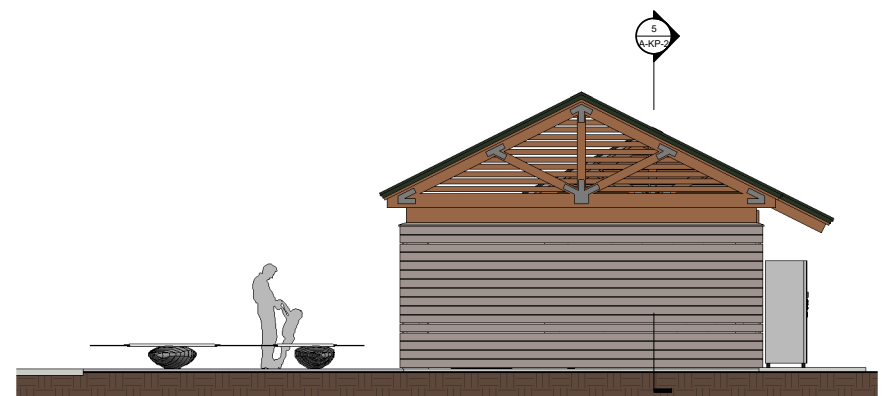

**4 KAYAK PAVILION - NORTH ELEVATION**  
1/4" = 1'-0"



**5 KAYAK PAVILION - LONG SECTION**  
1/4" = 1'-0"

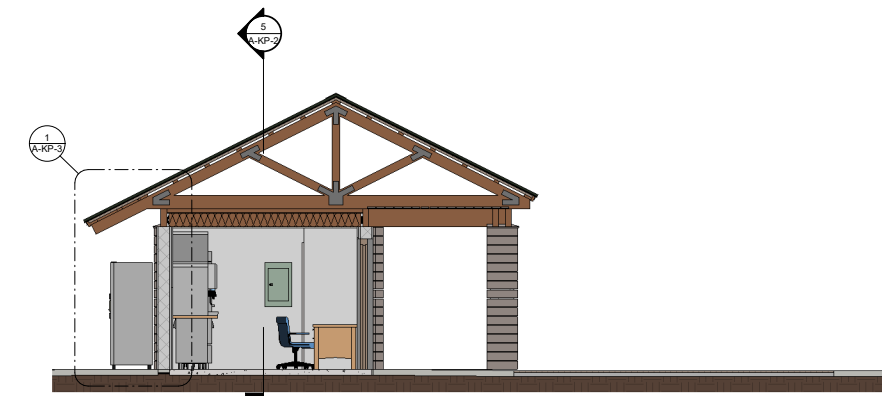

**6 KAYAK PAVILION - SECTION A**  
1/4" = 1'-0"

Dorchester County  
**PINE TRACE  
NATURAL AREA**  
SUMMERVILLE, SC  
DORCHESTER COUNTY

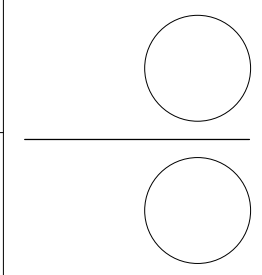

**ADC**  
ENGINEERING  
1226 YEAMANS HALL ROAD  
HANAHAN, SC 29410  
843-565-0161  
ADCENGINEERING.COM

**Clancy+Wells**  
412 Live Oak Drive, Mount Pleasant, SC 29464  
PH 843-501-2290 www.clancy-wells.com

DATE:	DEC. 22, 2022
ADC PROJECT #:	20247
DESIGNED:	
CHECKED:	
DRAWN:	
REVISION:	

KAYAK PAVILION -  
ELEVATIONS &  
SECTIONS

**A-KP-2**

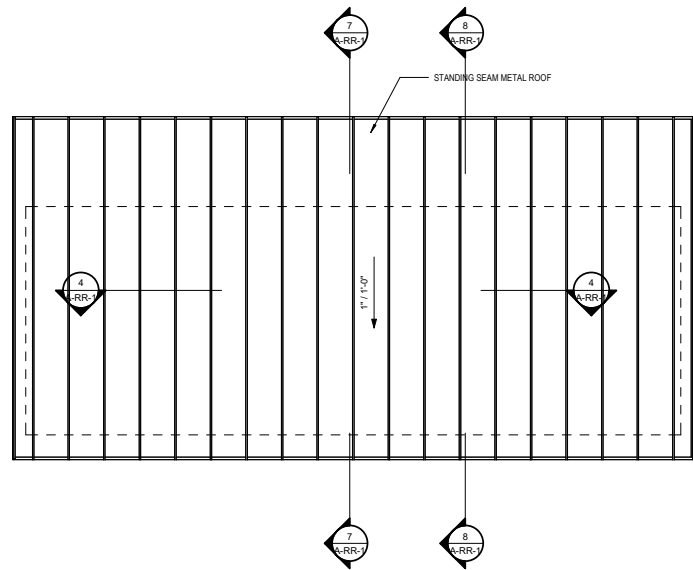

**1 RESTROOM BLDG - ROOF PLAN**  
1/4" = 1'-0"

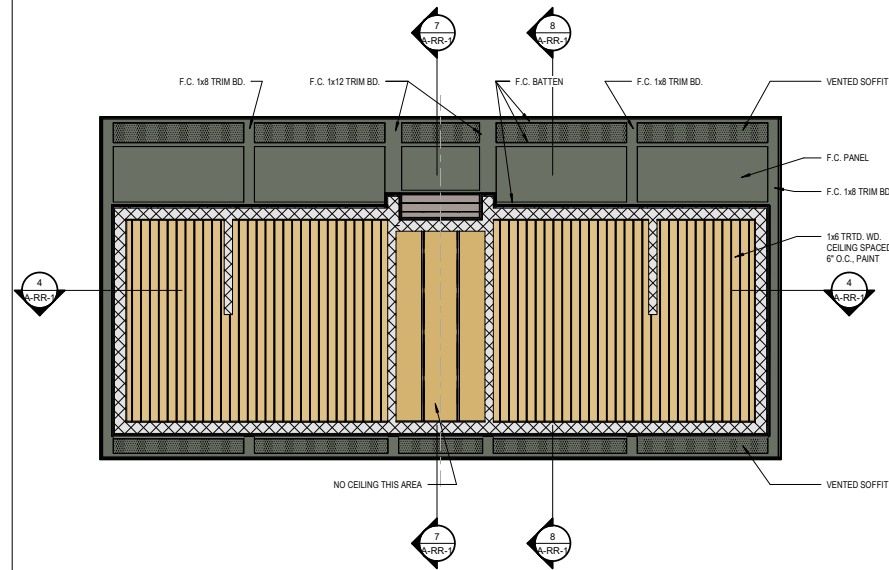

**2 RESTROOM BLDG - RCP**  
1/4" = 1'-0"

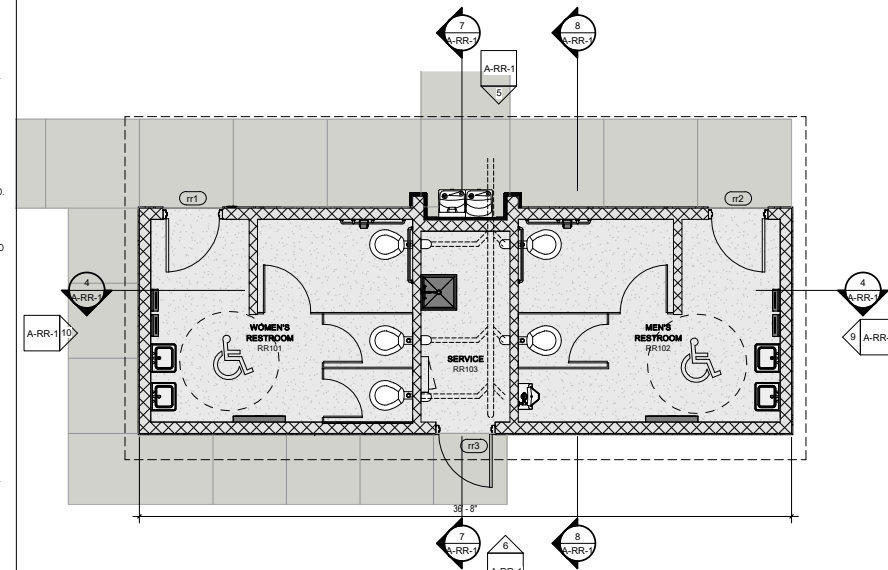

**3 RESTROOM BLDG - FLOOR PLAN**  
1/4" = 1'-0"

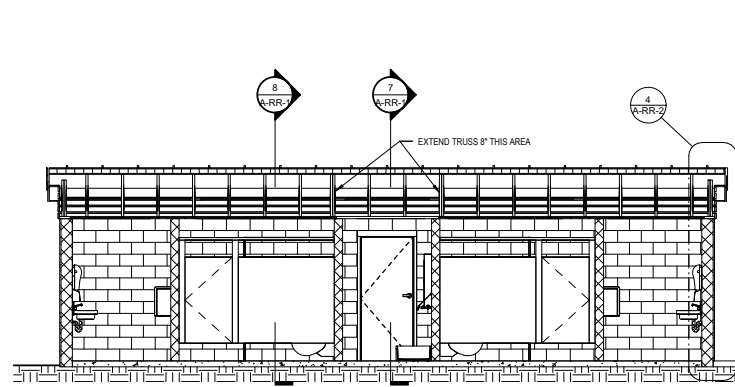

**4 RESTROOM - LONG SECTION**  
1/4" = 1'-0"

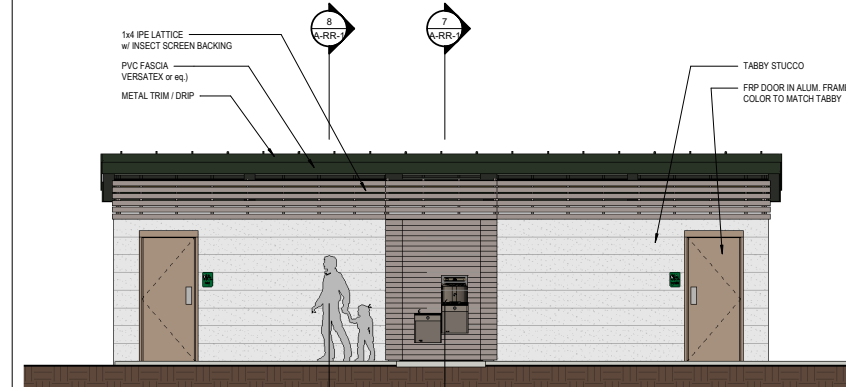

**5 RESTROOM - FRONT ELEVATION**  
1/4" = 1'-0"

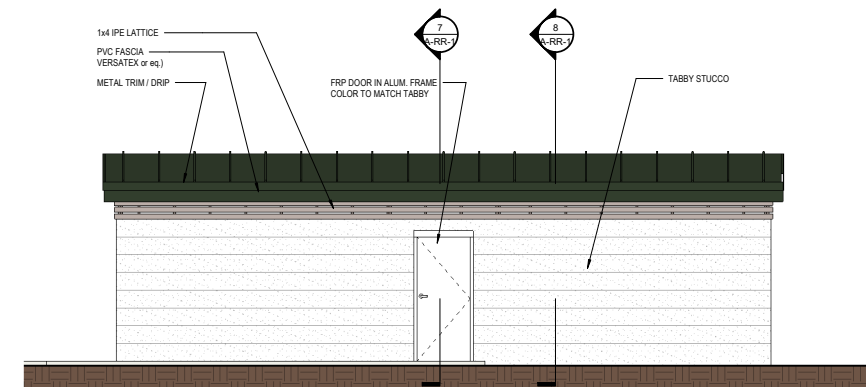

**6 RESTROOM - REAR ELEVATION**  
1/4" = 1'-0"

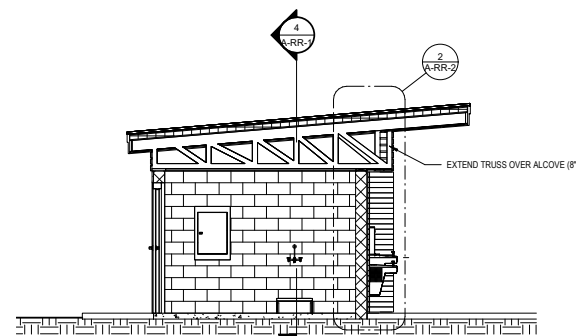

**7 RESTROOM - TRANSVERSE SECTION 'A'**  
1/4" = 1'-0"

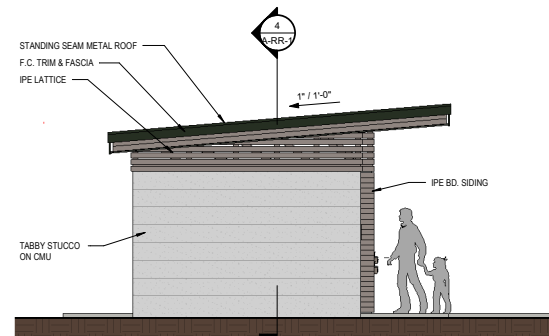

**9 RESTROOM - LEFT SIDE ELEVATION**  
1/4" = 1'-0"

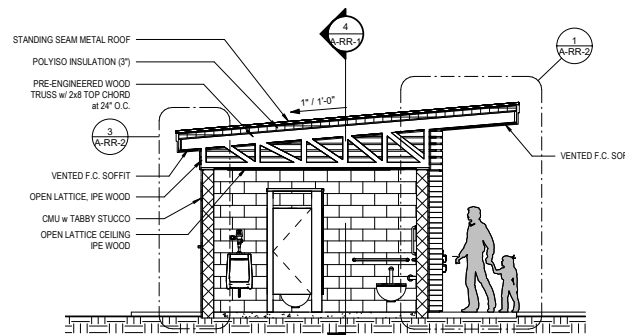

**8 RESTROOM - TRANSVERSE SECTION 'B'**  
1/4" = 1'-0"

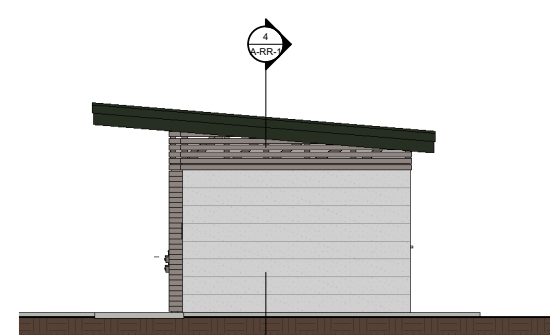

**10 RESTROOM - RIGHT SIDE ELEVATION**  
1/4" = 1'-0"

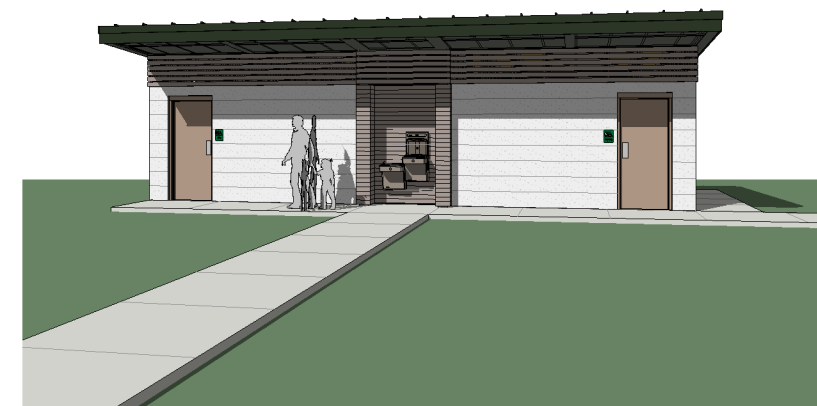

**11 3D VIEW OF RESTROOM**

Dorchester County

PINE TRACE  
NATURAL AREA  
SUMMERVILLE, SC  
DORCHESTER COUNTY

**ADC**  
ENGINEERING  
1226 YEAMANS HALL ROAD  
HANAHAN, SC 29410  
843-565-0161  
ADCENGINEERING.COM

**Clancy+Wells**  
412 Live Oak Drive, Mount Pleasant, SC 29464  
PH 843-501-2290 www.clancy-wells.com

DATE: DEC. 22, 2022  
ADC PROJECT #: 20247  
DESIGNED: CW  
CHECKED: MC  
DRAWN: SW  
REVISION:

RESTROOM -  
PLANS,  
ELEVATIONS &  
SECTION

**A-RR-1**