

Dorchester County Road Tax Exhibit A

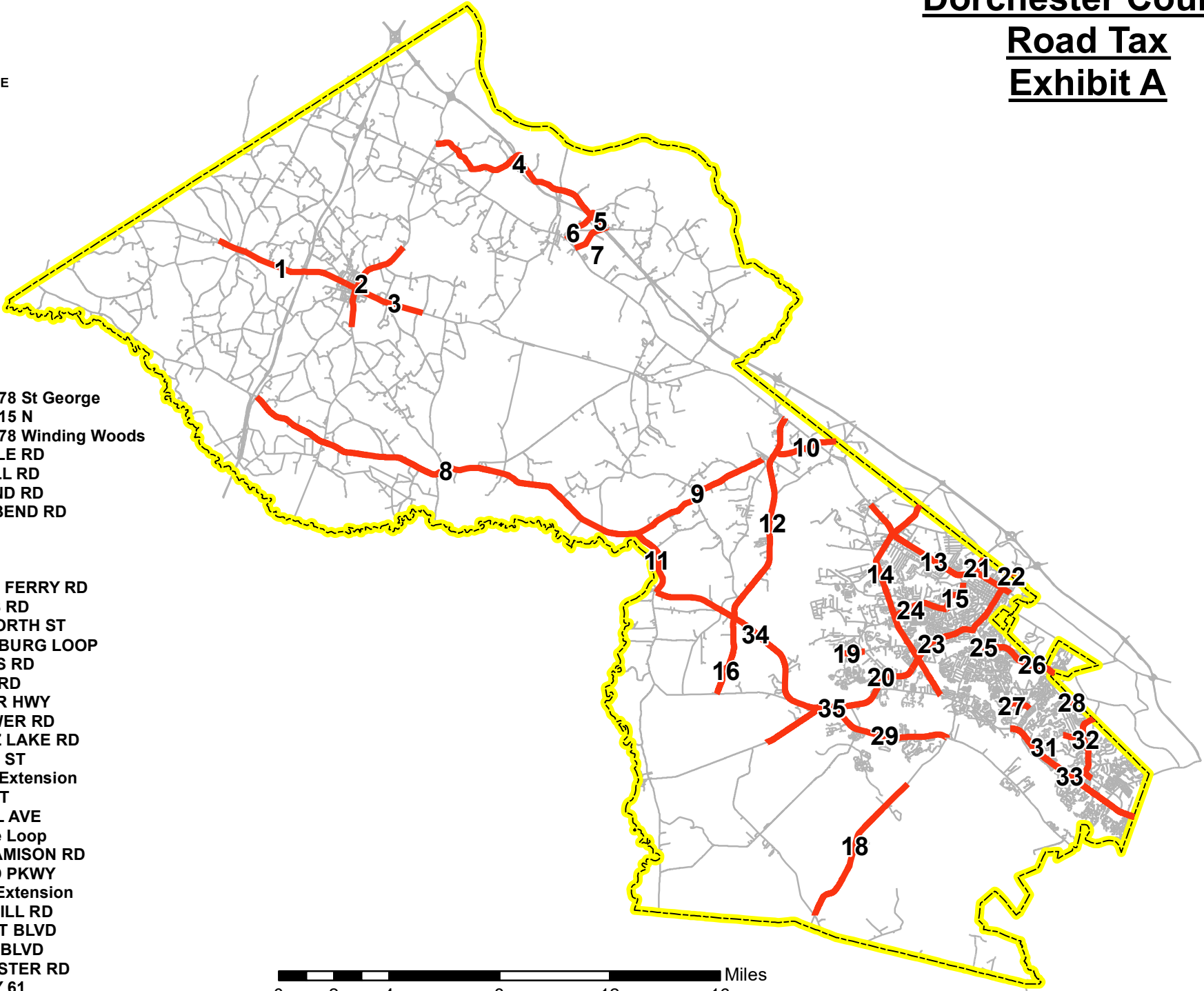

- 1 □ HIGHWAY 78 St George
- 2 □ HIGHWAY 15 N
- 3 □ HIGHWAY 78 Winding Woods
- 4 □ SEVEN MILE RD
- 5 □ GREENHILL RD
- 6 □ FIRST BEND RD
- 7 □ SECOND BEND RD
- 8 □ WIRE RD
- 9 □ RIDGE RD
- 10 □ Hwy 173
- 11 □ GIVHANS FERRY RD
- 12 □ GIVHANS RD
- 13 □ W 5TH NORTH ST
- 14 □ ORANGEBURG LOOP
- 15 □ PARSONS RD
- 16 □ WRIGHT RD
- 18 □ DELEMAR HWY
- 19 □ OLD TOWER RD
- 20 □ SCHULTZ LAKE RD
- 21 □ N MAPLE ST
- 22 □ Cedar St Extension
- 23 □ S MAIN ST
- 24 □ CENTRAL AVE
- 25 □ Stallsville Loop
- 26 □ MILES-JAMISON RD
- 27 □ MIDLAND PKWY
- 28 □ Old Fort Extension
- 29 □ BEECH HILL RD
- 31 □ WESCOTT BLVD
- 32 □ PATRIOT BLVD
- 33 □ DORCHESTER RD
- 34 □ HIGHWAY 61
- 35 □ HIGHWAY 17A S

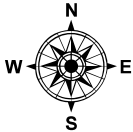